

RiskyProject: Project Risk Software

Project Risk Analysis and Risk Management



www.intaver.com

RiskyProject 6: Enterprise Project Risk Management and More

RiskyProject 6 marks the introduction of RiskyProject Enterprise. RiskyProject Enterprise is a server/desktop system that provides portfolio/program level risk analysis and management.

Portfolio risk management:

- organization-wide risk register
- risk ranking for portfolio, programs, and projects
- project portfolio hierarchy
- rank your projects based on their risks
- organization-wide response and mitigation plans
- manage the risk life cycle
- risk approval process, reviews, and risk history
- user management: user roles and permissions

New schedule risk analysis features:

- "Risk Drag-n-Drop" interface - easy way to assign risks to tasks and resources
- improved integration with Microsoft Project, Oracle Primavera, and other project management software
- joint confidence level chart
- new hierarchical risk register
- ... and more

Learn more about [RiskyProject 6](#).

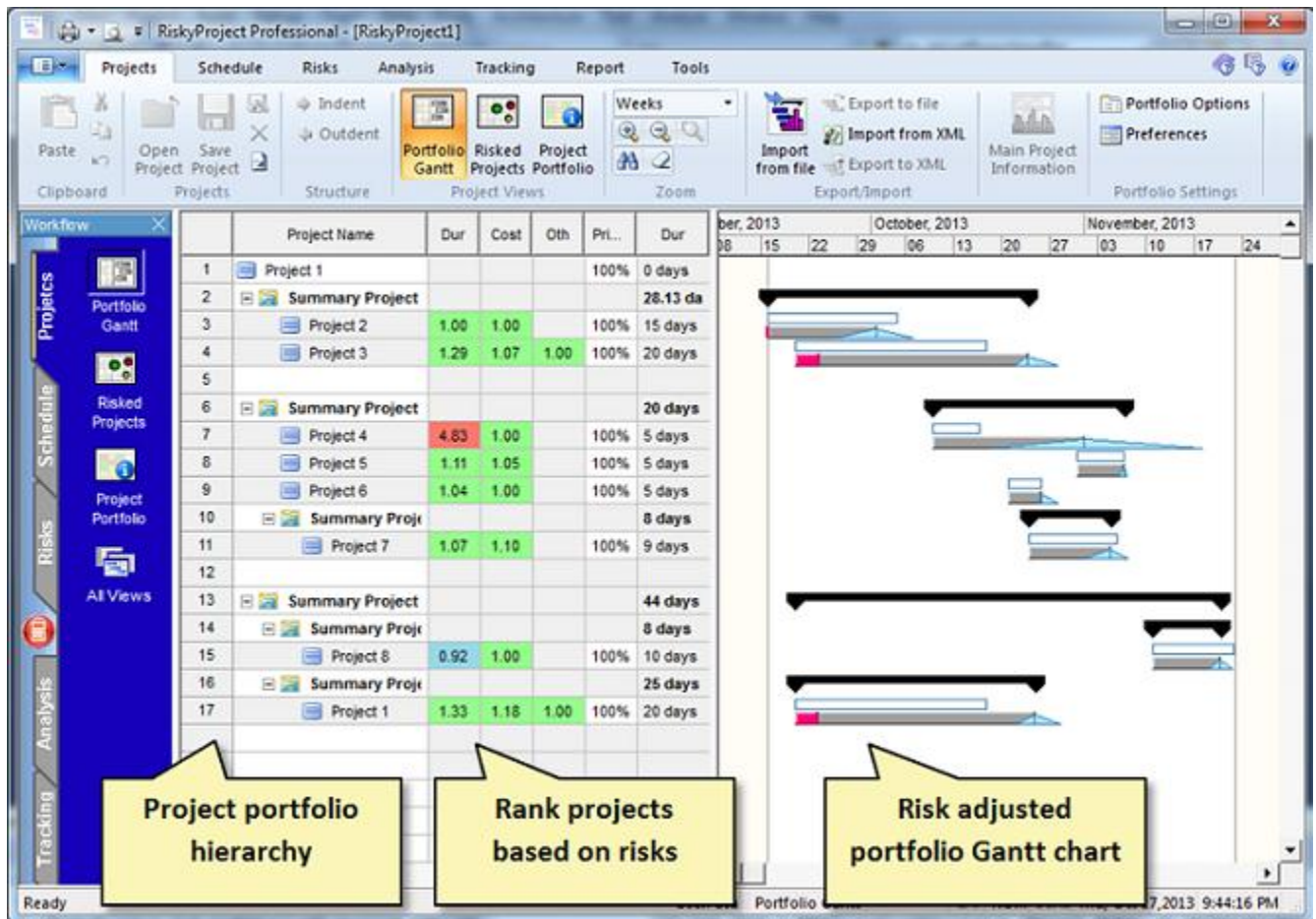

Free Webinar

Join us to take a live 45 minute overview of our latest release and see how RiskyProject's powerful new enterprise risk management capabilities can help your company.

[Register for the webinar](#)

Title: What's New in RiskyProject 6

Date: Tuesday, December 3, 2013

Time: 10:00 AM - 11:00 AM MST

Learn more about [RiskyProject 6 Enterprise](#).

Incoming Events

Microsoft Project Conference

February 2-5, 2014
Anaheim Convention Center,
Anaheim, California

Partners in Focus

Intaver Institute's education and training partner, the School of Business at George Washington University, offers a Master of Science degree in Project Management. The curriculum balances real-world practice and academic theory, while developing the skills to integrate complex projects, motivate people, and achieve cost-effective results. The degree is offered on campus in Washington, DC or as part of Digital Community, which provides an on-campus experience anywhere in the world without sacrificing quality or professional opportunity.

Visit <http://business.gwu.edu/mspm> to learn more and register for an upcoming online information session.

Our partners are located in **27 countries**. For more information about our partner program please [click here](#).